

Continuing Medical Education
The Cooper Health System
One Cooper Plaza
Camden, New Jersey 08103-1489

World Class Care. Right Here. Right Now.

George E. Norcross, III
Chairman, Board of Trustees

Anthony Mazzairelli, MD, JD, MBE
Co-President and Co-CEO
The Cooper Health System

Kevin M. O'Dowd, JD
Co-President and Co-CEO
The Cooper Health System

Non-Profit
Organization
US Postage
PAID
Permit No. 1565
Bellmawr, NJ

Controversies in Orthopaedic Trauma: Dare to Debate?

Friday, May 10, 2019
8:00 AM - 5:15 PM

Crowne Plaza, Cherry Hill, NJ



Cooper Medical School
of Rowan University

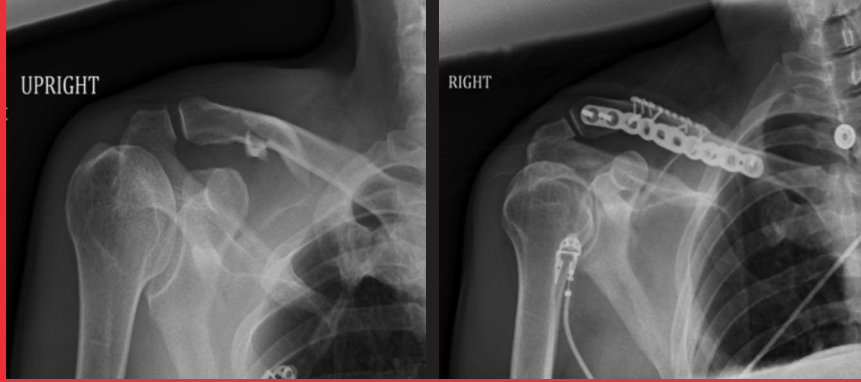

Controversies in Orthopaedic Trauma: Dare to Debate?

Friday, May 10, 2019

8:00 AM - 5:15 PM

Crowne Plaza, Cherry Hill, NJ

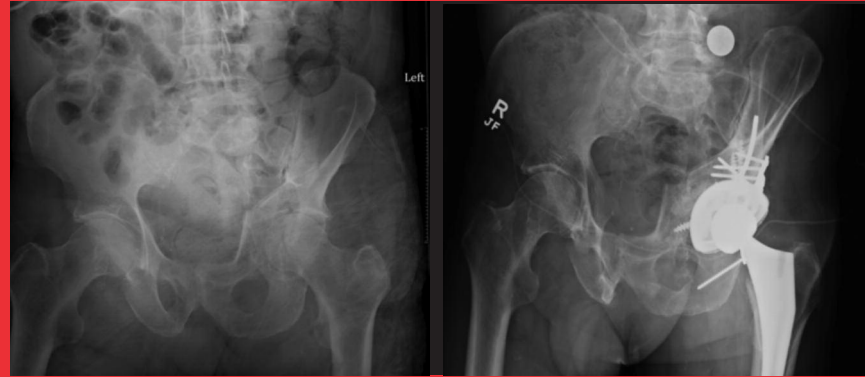

CONTINUING MEDICAL EDUCATION

Controversies in Orthopaedic Trauma: Dare to Debate?

Friday, May 10, 2019

Department Chief:

Lawrence S. Miller, MD

Chief, Department of Orthopaedic Surgery
Medical Director, Cooper Bone and Joint Institute
Cooper University Health Care
Chair and Professor of Clinical Orthopaedic Surgery
Cooper Medical School of Rowan University
Camden, NJ

Activity Directors:

Kenneth W. Graf, MD

Director, Orthopaedic Trauma
Department of Orthopaedic Surgery
Cooper Bone and Joint Institute
Cooper University Health Care
Instructor of Orthopaedic Surgery
Cooper Medical School of Rowan University
Camden, NJ

Rakesh P. Mashru, MD

Director, Orthopaedic Trauma Fellowship
Department of Orthopaedic Surgery
Cooper Bone and Joint Institute
Cooper University Health Care
Assistant Professor of Orthopaedic Surgery
Cooper Medical School of Rowan University
Camden, NJ

Additional Faculty:

Henry J. Dolch, DO

Department of Orthopaedic Surgery
Cooper Bone and Joint Institute
Cooper University Health Care
Instructor of Orthopaedic Surgery
Cooper Medical School of Rowan University
Camden, NJ

Catherine J. Fedorka, MD

Department of Orthopaedic Surgery
Cooper Bone and Joint Institute
Cooper University Health Care
Instructor of Orthopaedic Surgery
Cooper Medical School of Rowan University
Camden, NJ

Erik C. Freeland, DO

Department of Orthopaedic Surgery
Cooper Bone and Joint Institute
Cooper University Health Care
Instructor of Orthopaedic Surgery
Cooper Medical School of Rowan University
Camden, NJ

David A. Fuller, MD

Director, Hand and Upper Extremity
Director, Orthopaedic Residency Program
Department of Orthopaedic Surgery
Cooper Bone and Joint Institute
Cooper University Health Care
Associate Professor of Orthopaedic Surgery
Cooper Medical School of Rowan University
Camden, NJ

Tae Won B. Kim, MD

Director, Orthopaedic Oncology
Department of Orthopaedic Surgery
Cooper Bone and Joint Institute
Cooper University Health Care
Assistant Professor of Orthopaedic Surgery
Cooper Medical School of Rowan University
Camden, NJ

Vince W. Lands, MD

Orthopaedic Trauma Fellow
Department of Orthopaedic Surgery
Cooper Bone and Joint Institute
Cooper University Health Care
Clinical Instructor of Orthopaedic Surgery
Cooper Medical School of Rowan University
Camden, NJ

8:00 AM - 8:30 AM	Registration and Breakfast
8:30 AM - 8:45 AM	Welcome/Pre-evaluation <i>Rakesh P. Mashru, MD</i>
8:45 AM - 8:55 AM	Intertrochanteric Fractures <i>Henry J. Dolch, DO</i>
8:55 AM - 9:25 AM	Case Presentations and Discussion
9:25 AM - 9:35 AM	Distal Femur Fractures <i>Tae Won B. Kim, MD</i>
9:35 AM - 10:05 AM	Case Presentations and Discussion
10:05 AM - 10:20 AM	Break
10:20 AM - 10:30 AM	Pelvic and Acetabular Fractures in the Elderly <i>Kenneth W. Graf, MD</i>
10:30 AM - 11:00 AM	Case Presentations and Discussion
11:00 AM - 12:00 PM	LAB – Pelvic and Acetabular <i>Kenneth W. Graf, MD</i>
12:00 PM - 1:00 PM	Lunch
1:00 PM - 1:10 PM	Proximal Humerus Fractures <i>Catherine J. Fedorka, MD</i>
1:10 PM - 1:40 PM	Case Presentations and Discussion
1:40 PM - 1:50 PM	Pediatric Type II Supracondylar Humerus Fractures <i>David A. Fuller, MD</i>
1:50 PM - 2:20 PM	Case Presentations and Discussion
2:20 PM - 2:30 PM	Clavicle Fractures To Fix or Not Fix <i>Vince W. Lands, MD</i>
2:30 PM - 3:00 PM	Case Presentations and Discussion
3:00 PM - 3:15 PM	Break
3:15 PM - 3:25 PM	Trimalleolar Ankle Fractures <i>Erik C. Freeland, DO</i>
3:25 PM - 3:55 PM	Case Presentations and Discussion
3:55 PM - 4:55 PM	LAB – Trimalleolar Ankle Fractures <i>Rakesh P. Mashru, MD</i>
4:55 PM - 5:10 PM	Question and Answer Period
5:10 PM - 5:15 PM	Post-evaluation

Intended Audience:

The intended audience for this conference includes specialists in orthopaedic surgery, residents, fellows, medical students, advanced practice nurses, physician assistants, and other physicians with an educational need or interest in this topic may also attend.

Overall Learner Objectives:

- Describe the most controversial practices in fracture care for the purpose of improving patient outcomes.
- Educate health care providers on the new concepts and techniques that are currently being used.
- Improve participants' understanding of best practices in orthopaedic trauma surgery and educate on the proper management of these patients.

Refund Policy: Your conference registration fee will be refunded (minus a \$20 processing charge) if we receive notification of your cancellation no later than April 26, 2019. No exceptions.

Please Note: If you are unable to attend after registering, please contact us as soon as possible at (856) 382-6480.

Cancellation Policy: The Cooper Health System reserves the right to cancel this conference due to insufficient enrollment or other unforeseen circumstances.

Controversies in Orthopaedic Trauma: Dare to Debate?

Friday, May 10, 2019 • 8:00 AM - 5:15 PM

Crowne Plaza, 2349 Marlton Pike West
Cherry Hill, NJ 08002 • (800) 355-4160

Dept. of CME phone: (856) 382-6480

Mail registration and payment to:

Continuing Medical Education
The Cooper Health System
2nd Floor, Suite N-300, 1 Federal Street, Camden, NJ 08103

Or e-mail ALL of the registration information requested below to: CME@cooperhealth.edu

Or fax to: (856) 382-6495

Or register on-line: events.cooperhealth.org

Faxed, e-mailed, and on-line registrations accepted for credit card payments only.

Conference Fee: (Includes course syllabus, breakfast, break, and lunch)

\$100.00 Practicing Physicians

\$75.00 Advanced Practice Nurses, Physician Assistants, Other Allied Health Professionals

\$0.00 Residents, Fellows, Medical Students*

*A letter of verification from your medical school or program director must accompany your registration in order to receive the discounted rate.

A notice will be sent to you to confirm your registration.

Pursuant to the Physician Self-Referral Law (Stark Law), Cooper is limited in the amount of nonmonetary compensation that it may provide to physicians. To ensure that it meets these regulatory limitations, Cooper documents the monetary value of your participation in each Cooper CME activity. If the monetary value provided to you would exceed these regulatory limits, you must pay to participate in the additional CME. Should you have any questions or wish to discuss this further, please contact Cooper's Compliance Department at (856) 536-1309. Thank you for your interest in the CME opportunities.

Method of Payment:

- My check for \$_____ payable to The Cooper Health System is enclosed.
- Please charge my: Am. Express MasterCard Visa in the amount of \$_____.

_____	Card Number	_____	Expiration Date
Name as it appears on the credit card			
Authorized Signature _____			

Please print

Name & Degree: _____
First Last Degree

Please check the status of your medical license: MD/DO - Active MD/DO - Retired

Please check if you are a resident or fellow.

Address: _____

City/State/Zip: _____

Telephone: Home _____
 Work _____ Fax: _____
 Mobile _____

E-mail (required): _____

Company Name: _____

City/State: _____

Specialty/Occupation: _____

- If you require assistance with hearing, vision, or mobility to make this activity accessible to you, please check here and return by April 26, 2019. You may also contact us if you have special meal requirements. We will contact you at the phone number you provide above.



Accreditation/Designation/Disclosure:

The Cooper Health System is accredited by the Accreditation Council for Continuing Medical Education to provide continuing medical education for physicians. The Cooper Health System takes responsibility for the content, quality, and scientific integrity of this CME activity.

The Cooper Health System designates this live activity for a maximum of 7.25 AMA PRA Category 1 Credits™. Physicians should claim only the credit commensurate with the extent of their participation in the activity.

Successful completion of one hour of a continuing medical education (CME) course recognized by the American Medical Association, the American Osteopathic Association, or the American Podiatric Medical Association is equal to one hour of continuing education for New Jersey nursing license renewal (New Jersey Board of Nursing 13:37-5.3).

All faculty participating in continuing medical education activities sponsored by The Cooper Health System are expected to disclose to the audience any real or apparent conflict of interest related to the content of their presentation.



Registration is required.

Space is limited, so registrations will be accepted on a first-come, first-served basis.

No registrations by telephone will be accepted.

Need More Information?

Please contact:

Continuing Medical Education
The Cooper Health System
2nd Floor, Suite N-300
1 Federal Street
Camden, NJ 08103
Tel: (856) 382-6480
Fax: (856) 382-6495
E-mail: CME@cooperhealth.edu